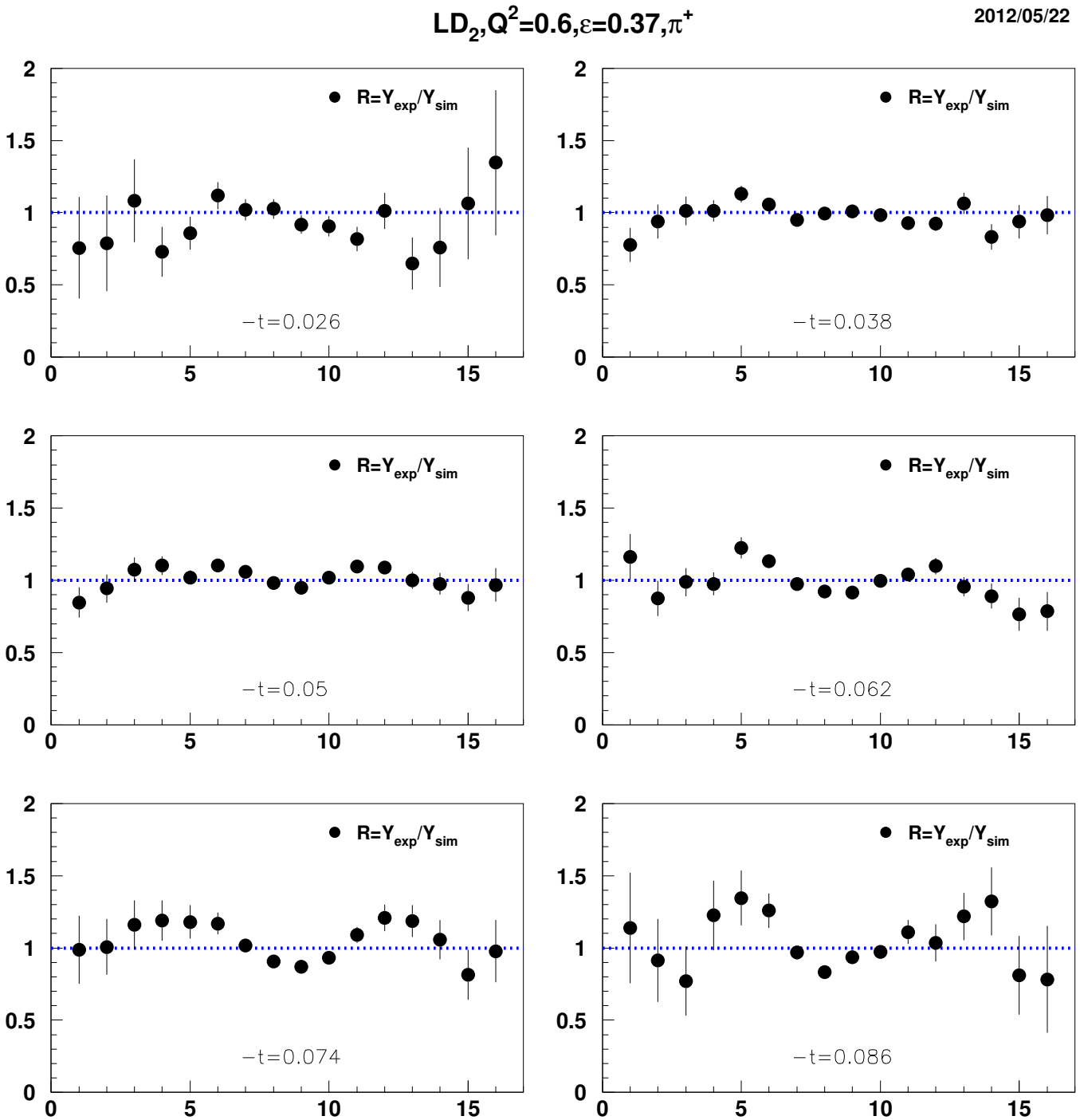
LD2,Q2=0.6,ε=0.37,π+
R=Yexp/Ysim
−t=0.026
−t=0.038
−t=0.05
−t=0.062
−t=0.074
−t=0.086

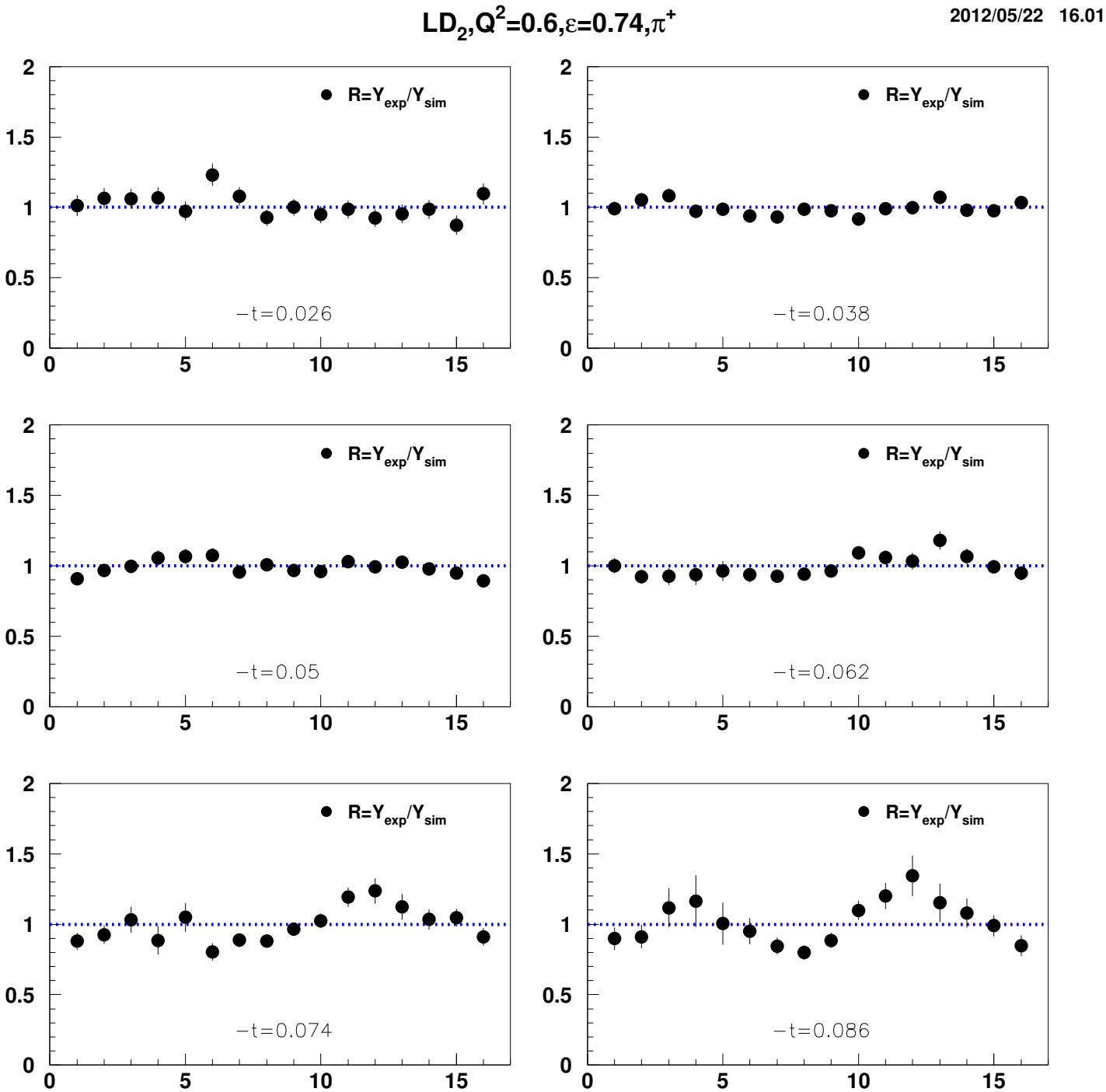

LD2,Q2=0.6,ε=0.74,π+
2012/05/22 16.01
R=Yexp/Ysim
−t=0.026
−t=0.038
−t=0.05
−t=0.062
−t=0.074
−t=0.086

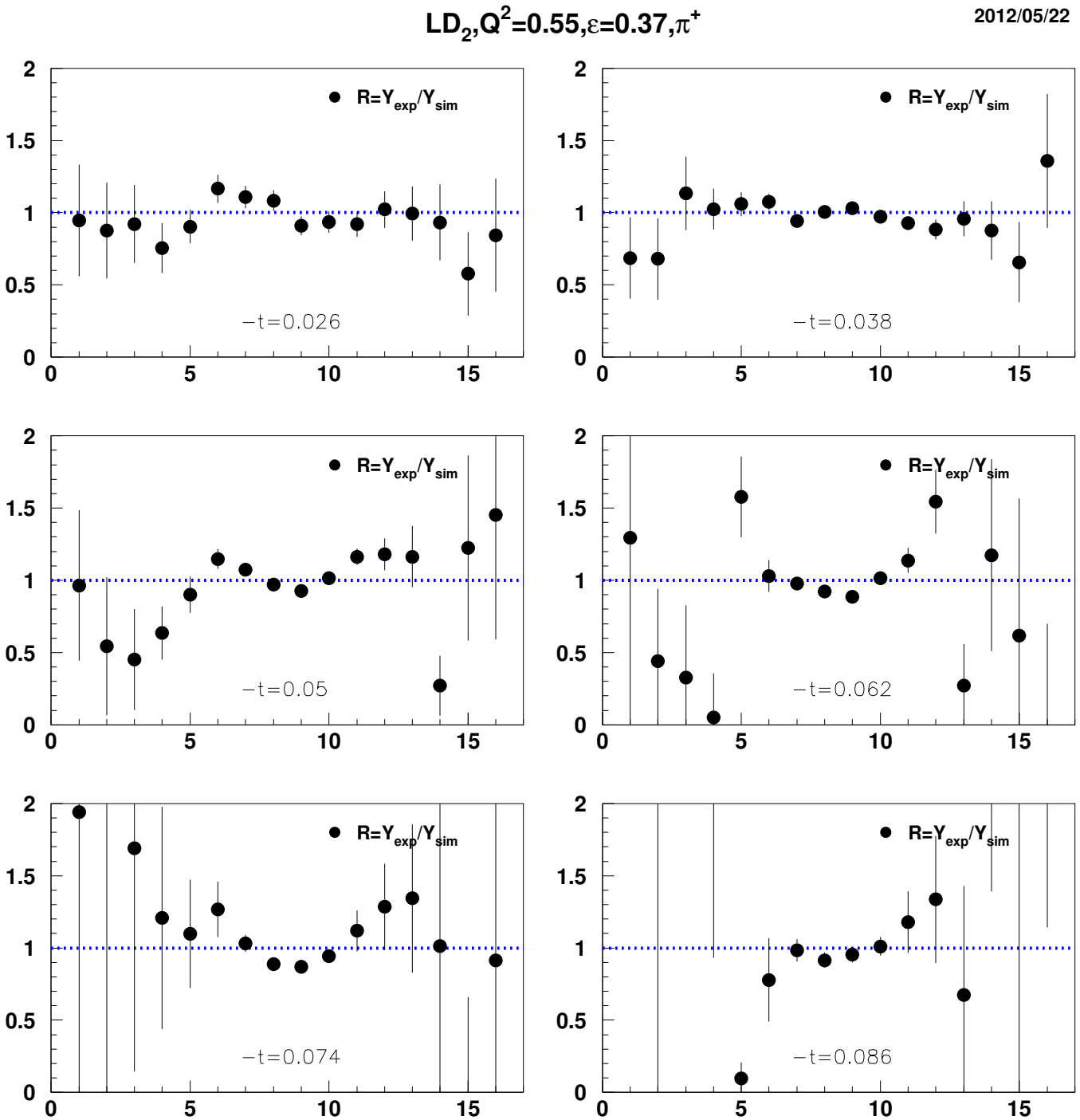
LD2,Q2=0.55,ε=0.37,π+
2012/05/22 16.01
R=Yexp/Ysim
−t=0.026
−t=0.038
−t=0.05
−t=0.062
−t=0.074
−t=0.086

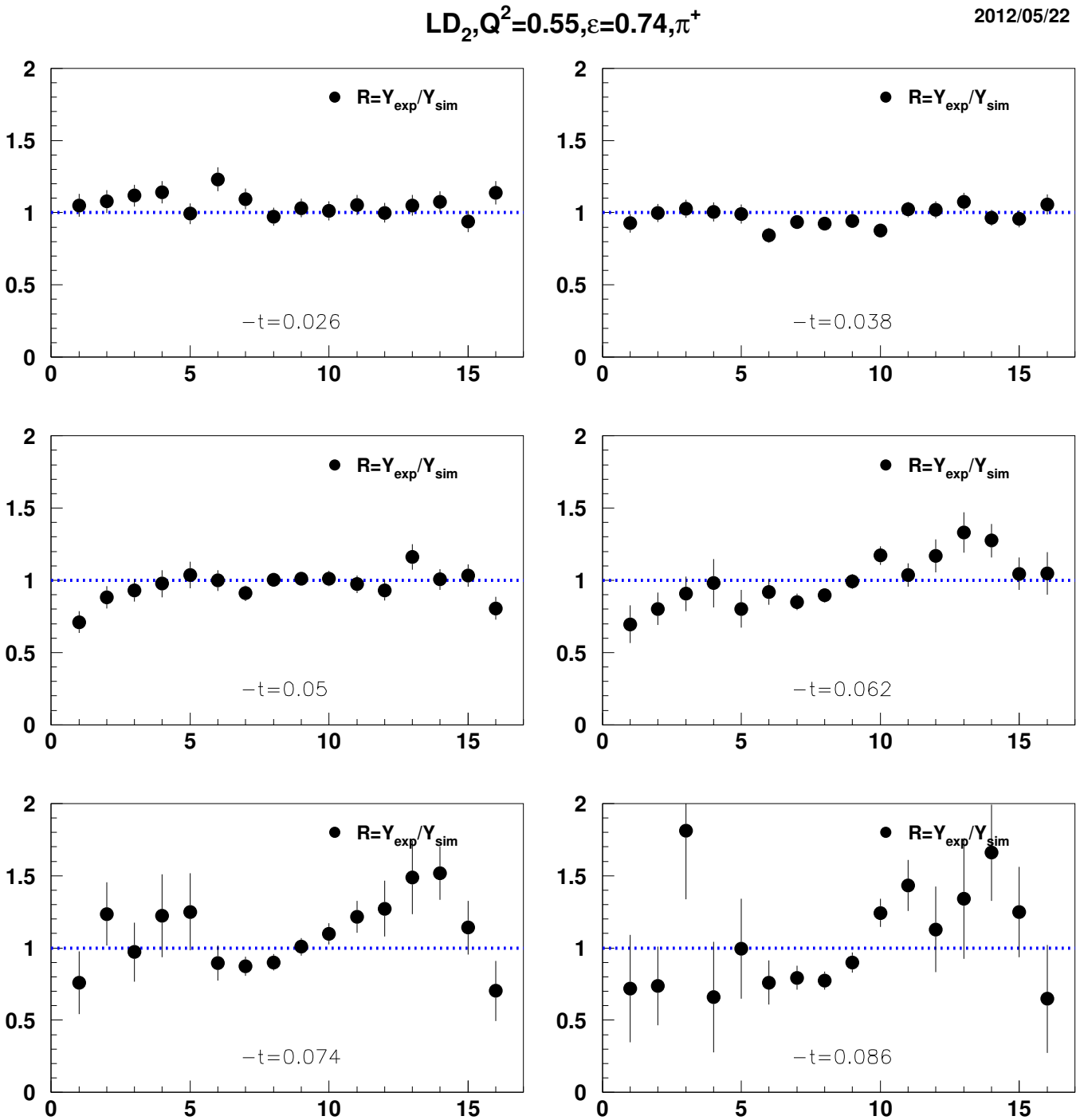

LD2,Q2=0.55,ε=0.74,π+
2012/05/22 16.01
R=Yexp/Ysim
−t=0.026
−t=0.038
−t=0.05
−t=0.062
−t=0.074
−t=0.086

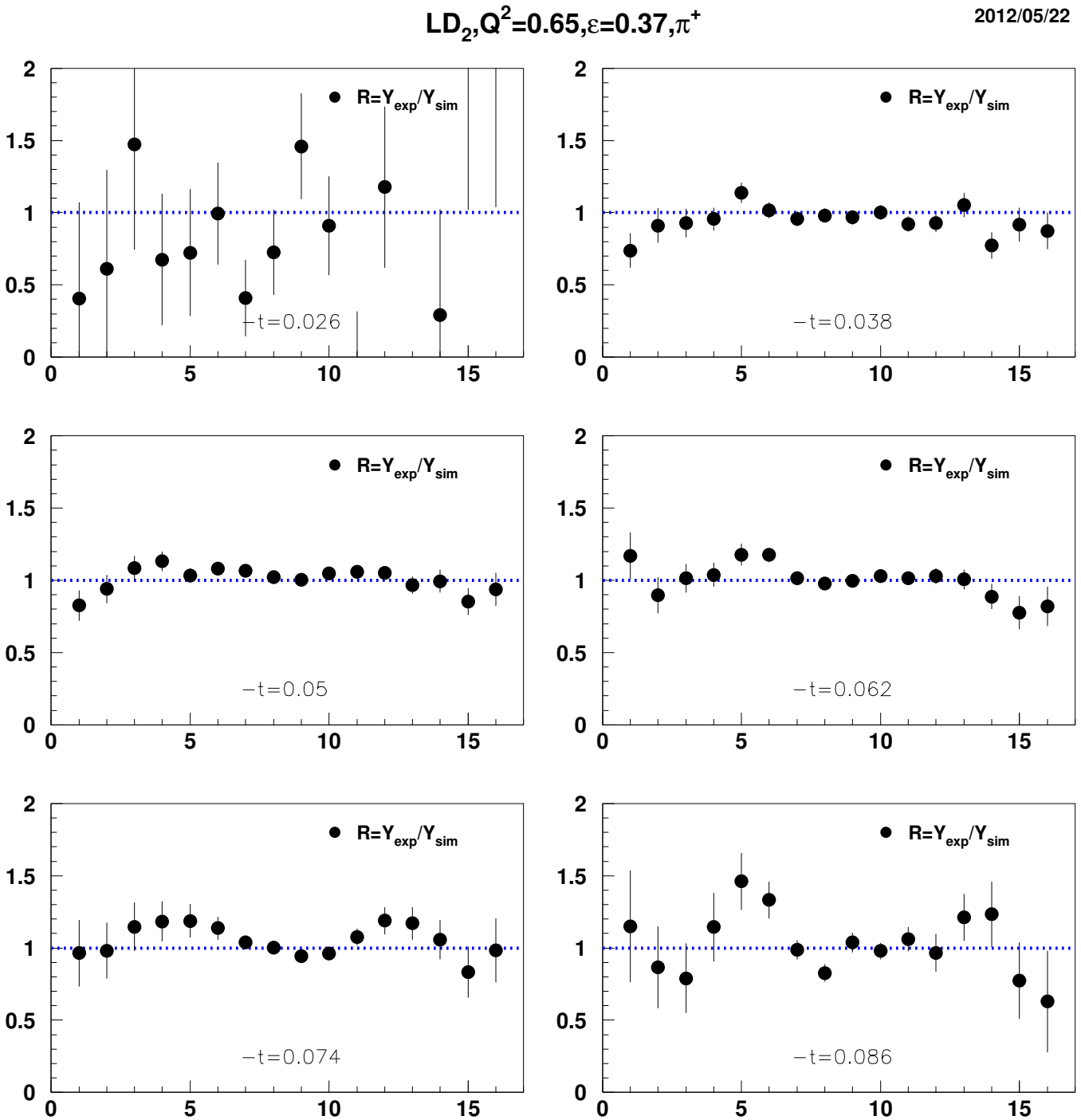

LD2,Q2=0.65,ε=0.37,π+
2012/05/22 16.01
R=Yexp/Ysim
−t=0.026
−t=0.038
−t=0.05
−t=0.062
−t=0.074
−t=0.086

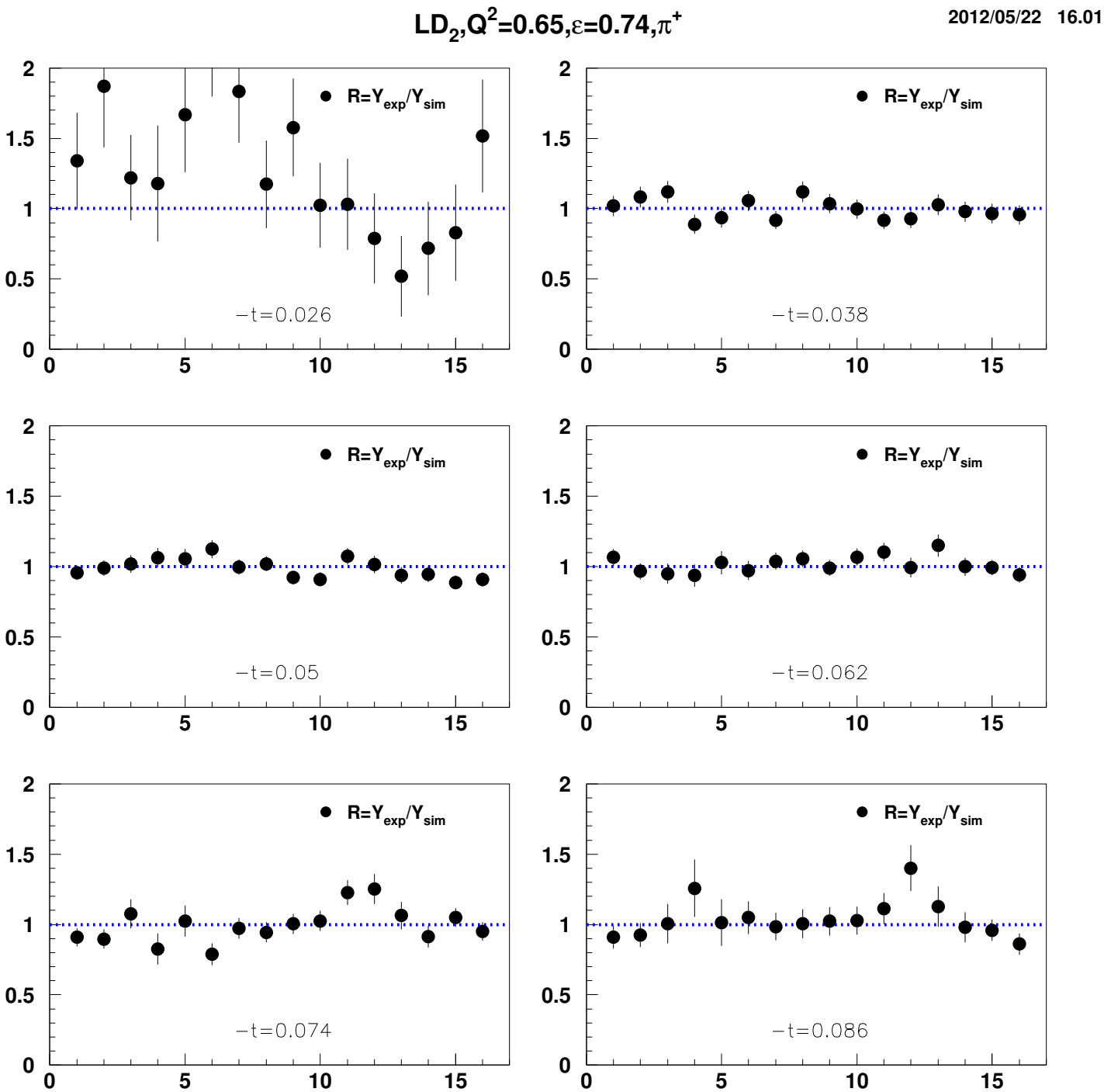

LD2,Q2=0.65,ε=0.74,π+
2012/05/22 16.01
R=Yexp/Ysim
−t=0.026
−t=0.038
−t=0.05
−t=0.062
−t=0.074
−t=0.086

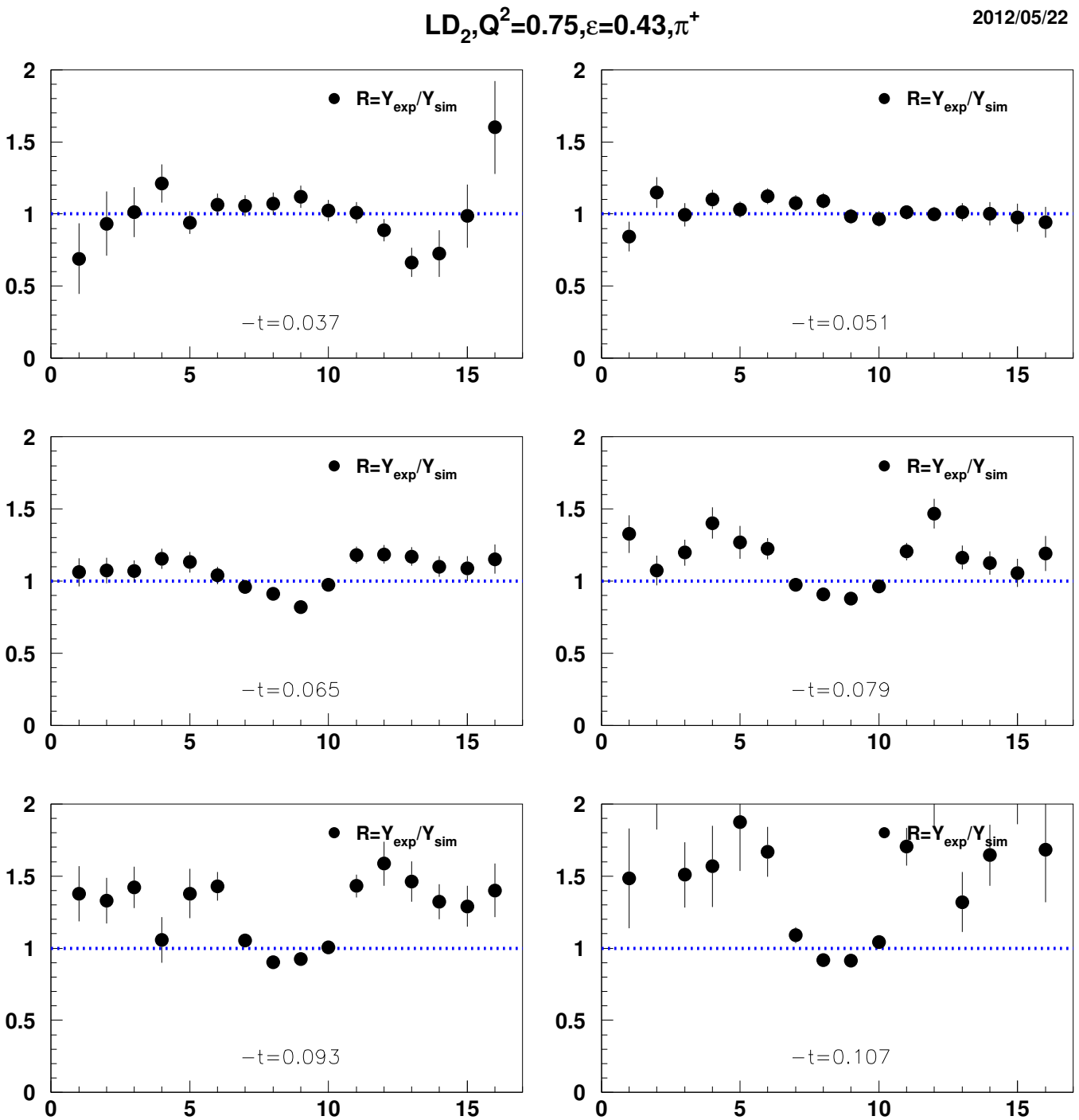
LD2,Q2=0.75,ε=0.43,π+
R=Yexp/Ysim
−t=0.037
−t=0.051
−t=0.065
−t=0.079
−t=0.093
−t=0.107

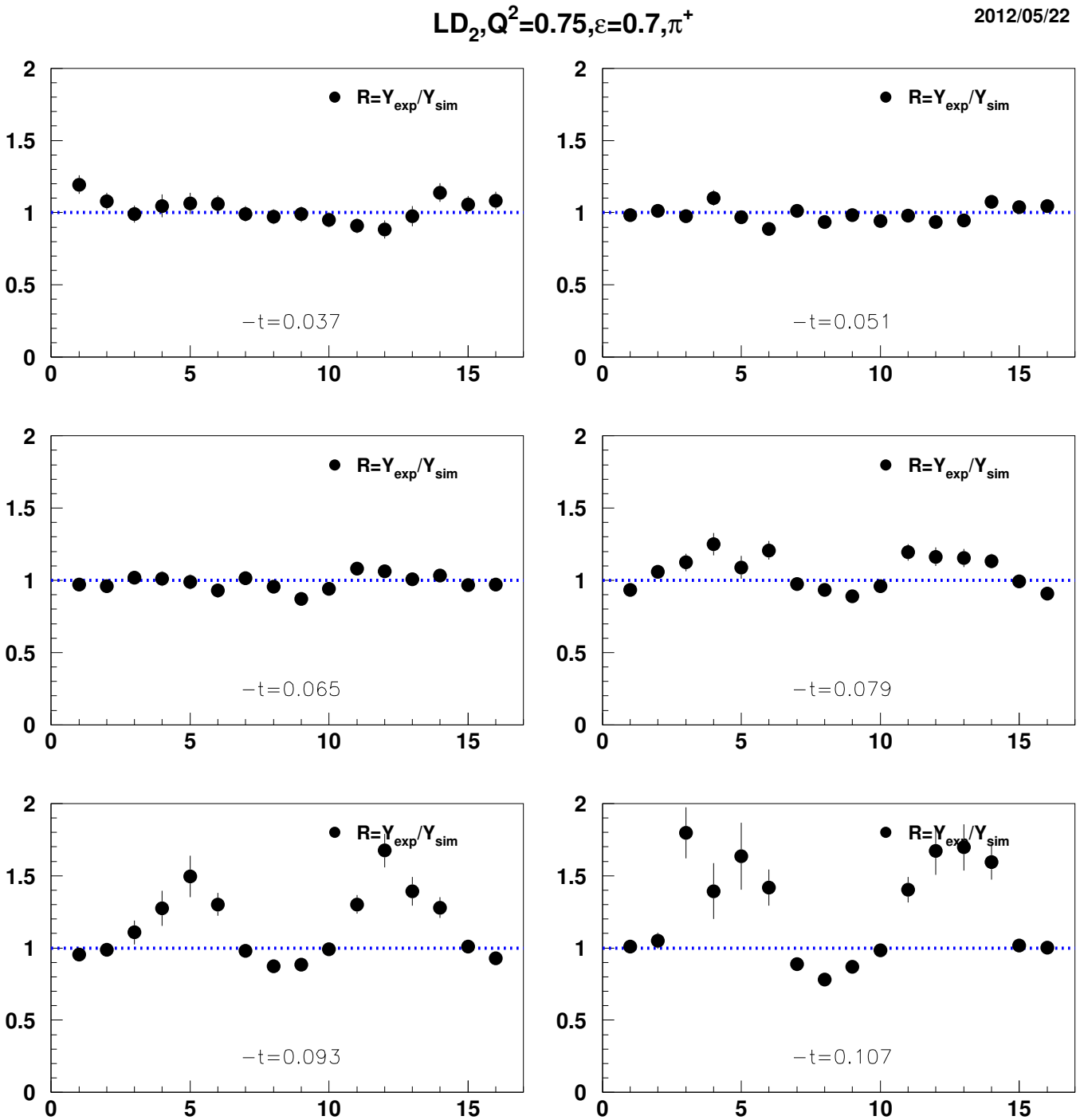
LD2,Q2=0.75,ε=0.7,π+
R=Yexp/Ysim
−t=0.037
−t=0.051
−t=0.065
−t=0.079
−t=0.093
−t=0.107

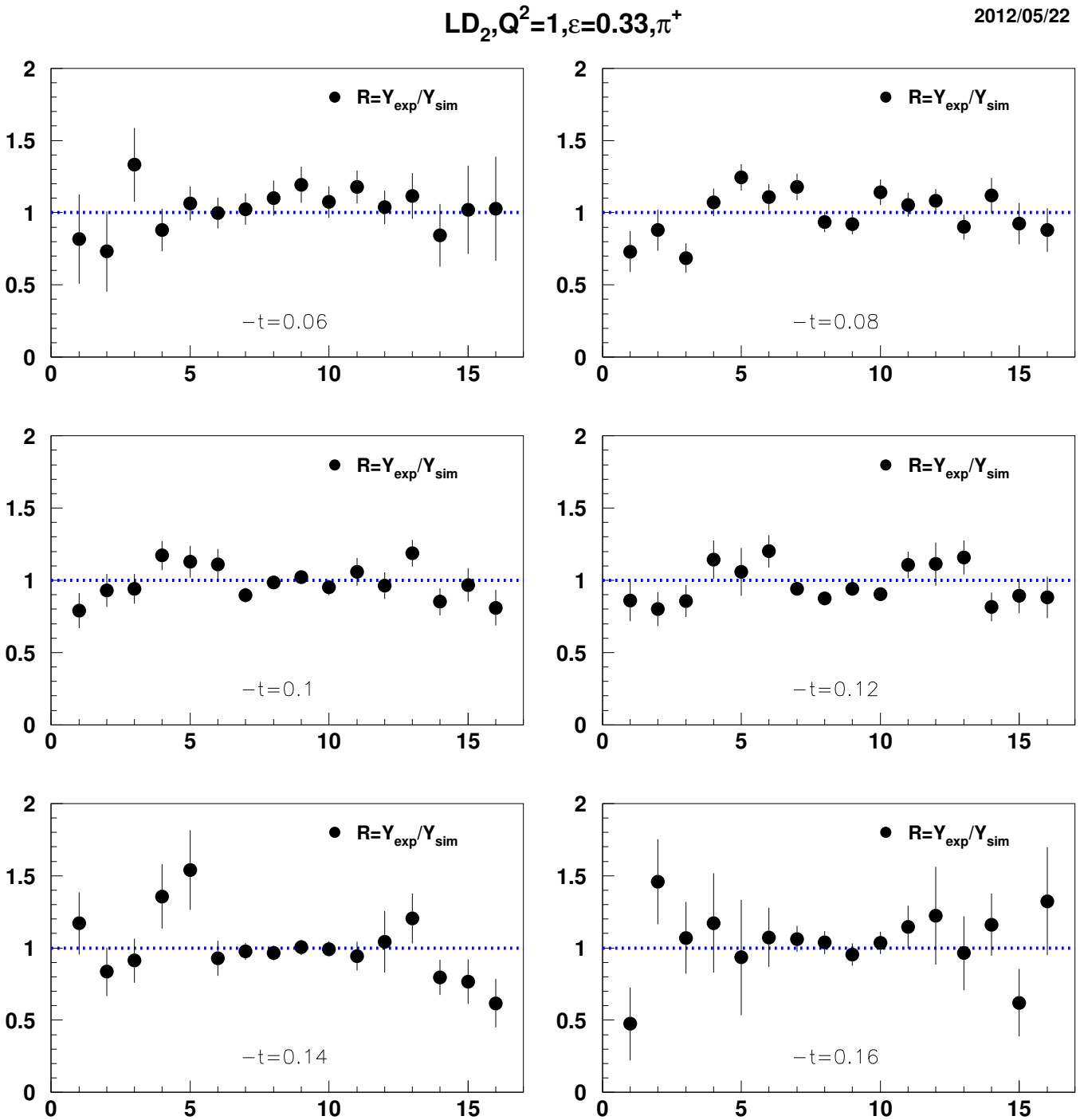

LD2,Q2=1,ε=0.33,π+
2012/05/22 16.01
R=Yexp/Ysim
−t=0.06
−t=0.08
−t=0.1
−t=0.12
−t=0.14
−t=0.16

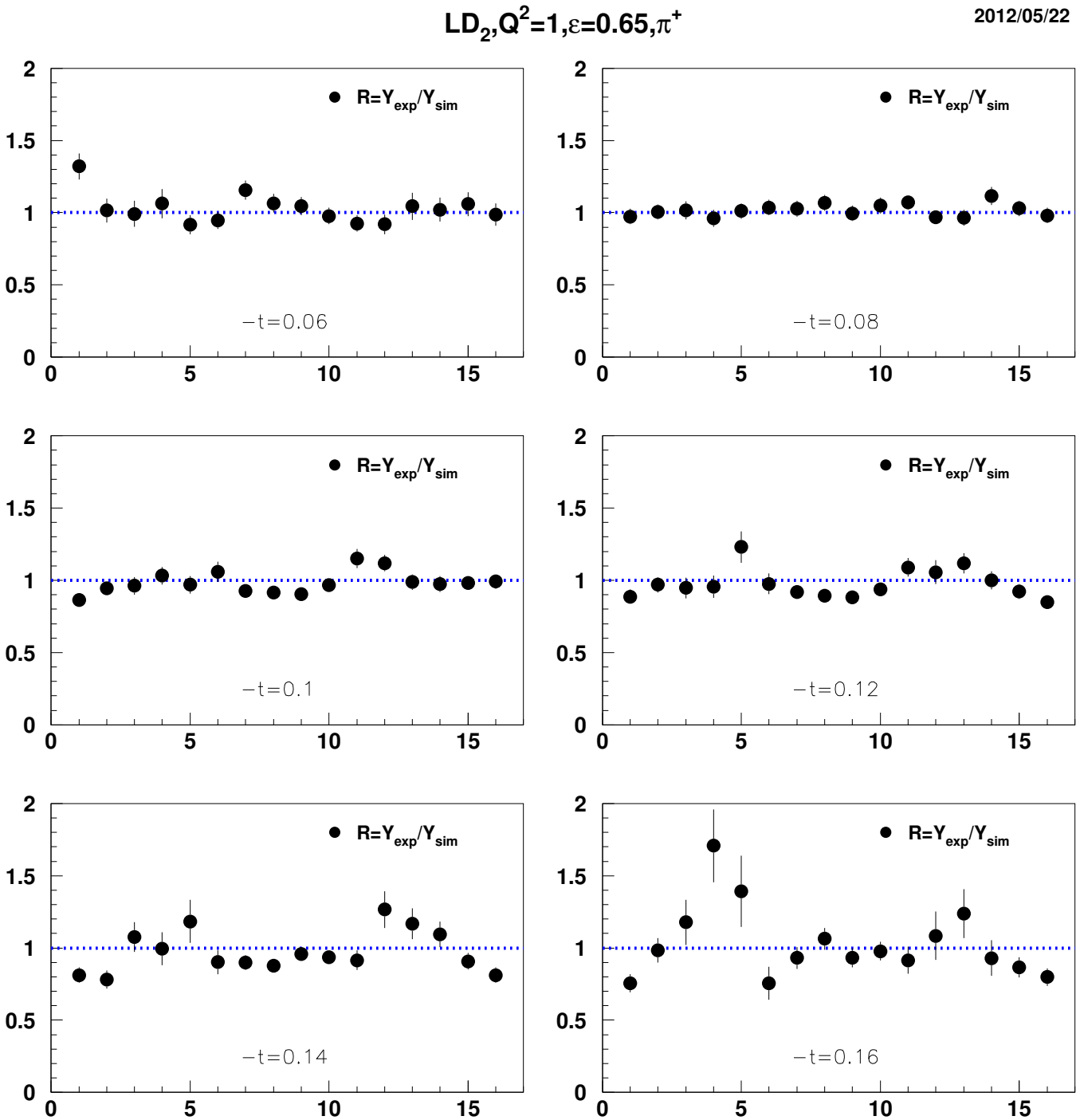

LD2,Q2=1,ε=0.65,π+
2012/05/22 16.01
R=Yexp/Ysim
−t=0.06
−t=0.08
−t=0.1
−t=0.12
−t=0.14
−t=0.16

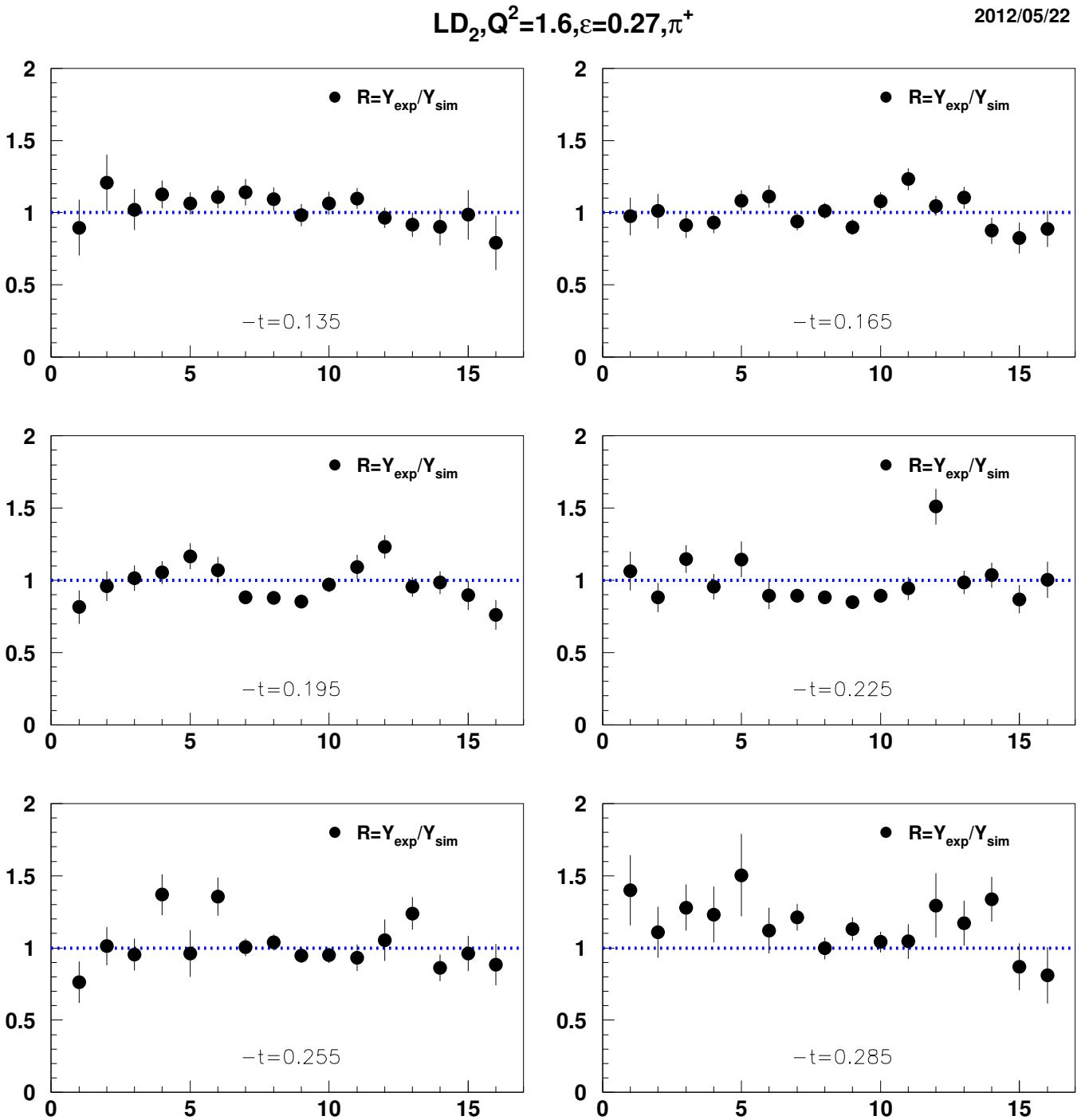
LD2,Q2=1.6,ε=0.27,π+
R=Yexp/Ysim
−t=0.135
−t=0.165
−t=0.195
−t=0.225
−t=0.255
−t=0.285

$LD_2, Q^2=1.6, \varepsilon=0.63, \pi^+$
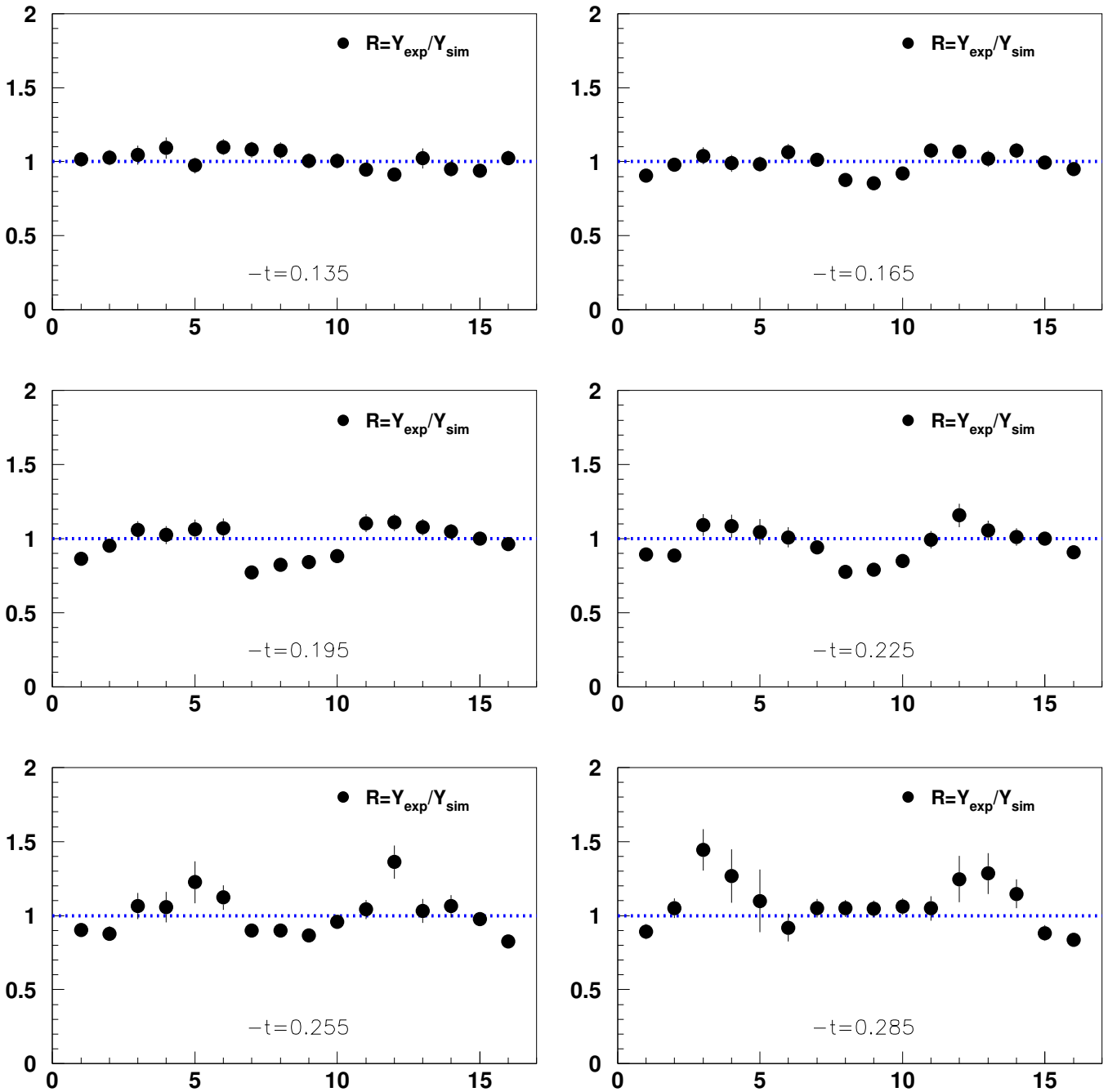
2012/05/22 16.01